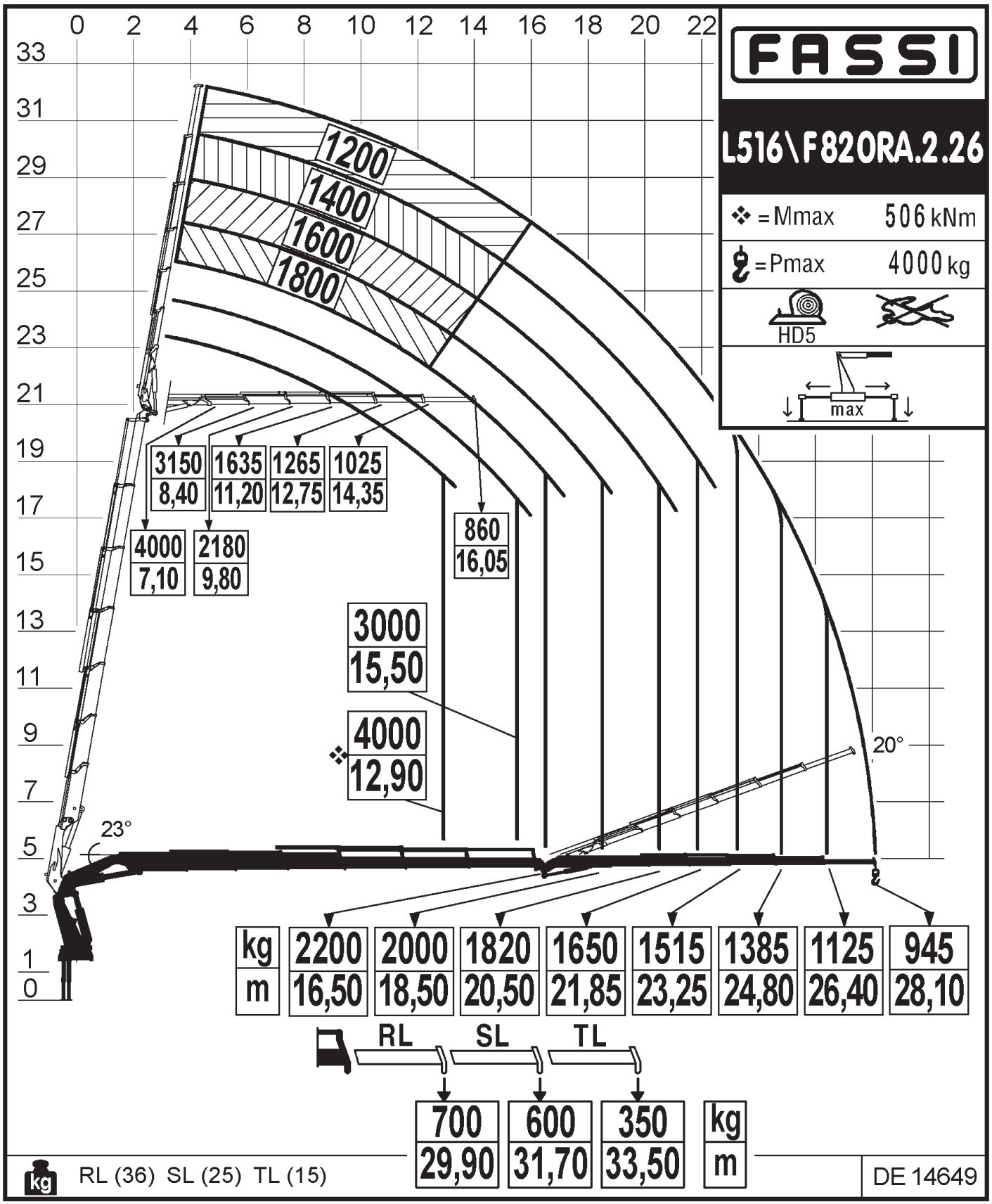

Dimensions in meters, weights and capacities in metric tonnes. For reference only.